

EAST ELEVATION  
PROPOSED scale 1:100

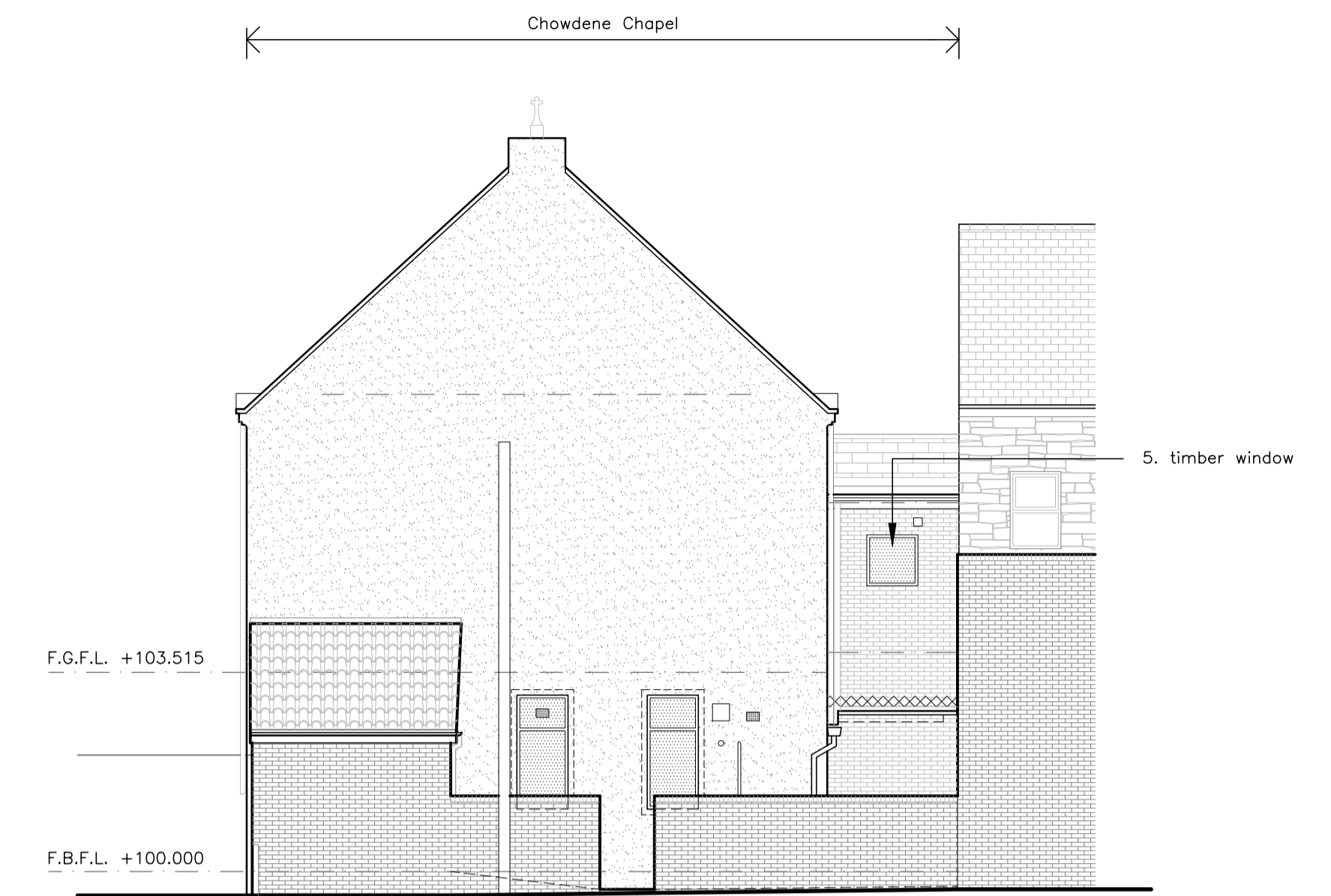

NORTH ELEVATION  
PROPOSED



WEST ELEVATION  
PROPOSED

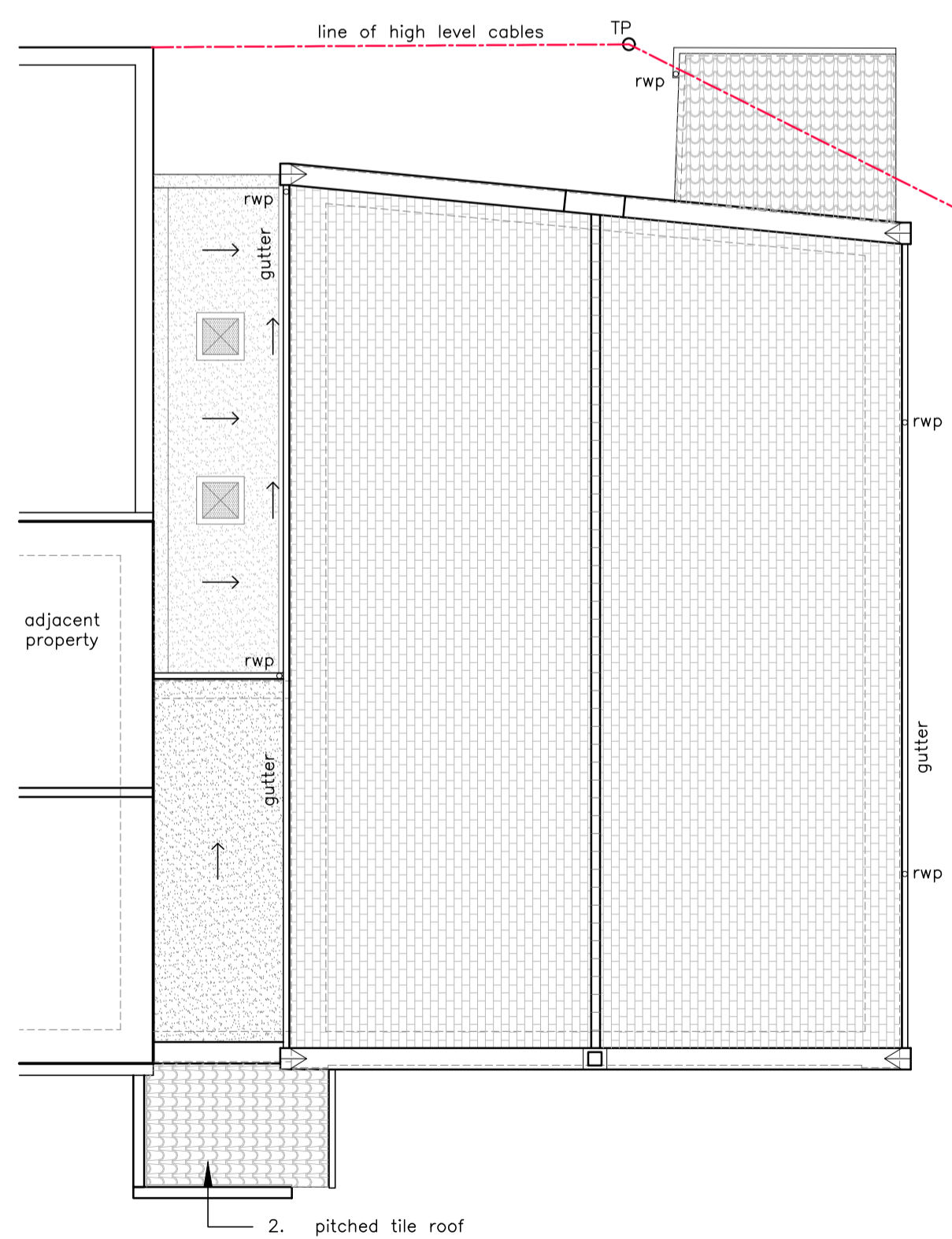

ROOF PLAN VIEW  
PROPOSED scale 1:100

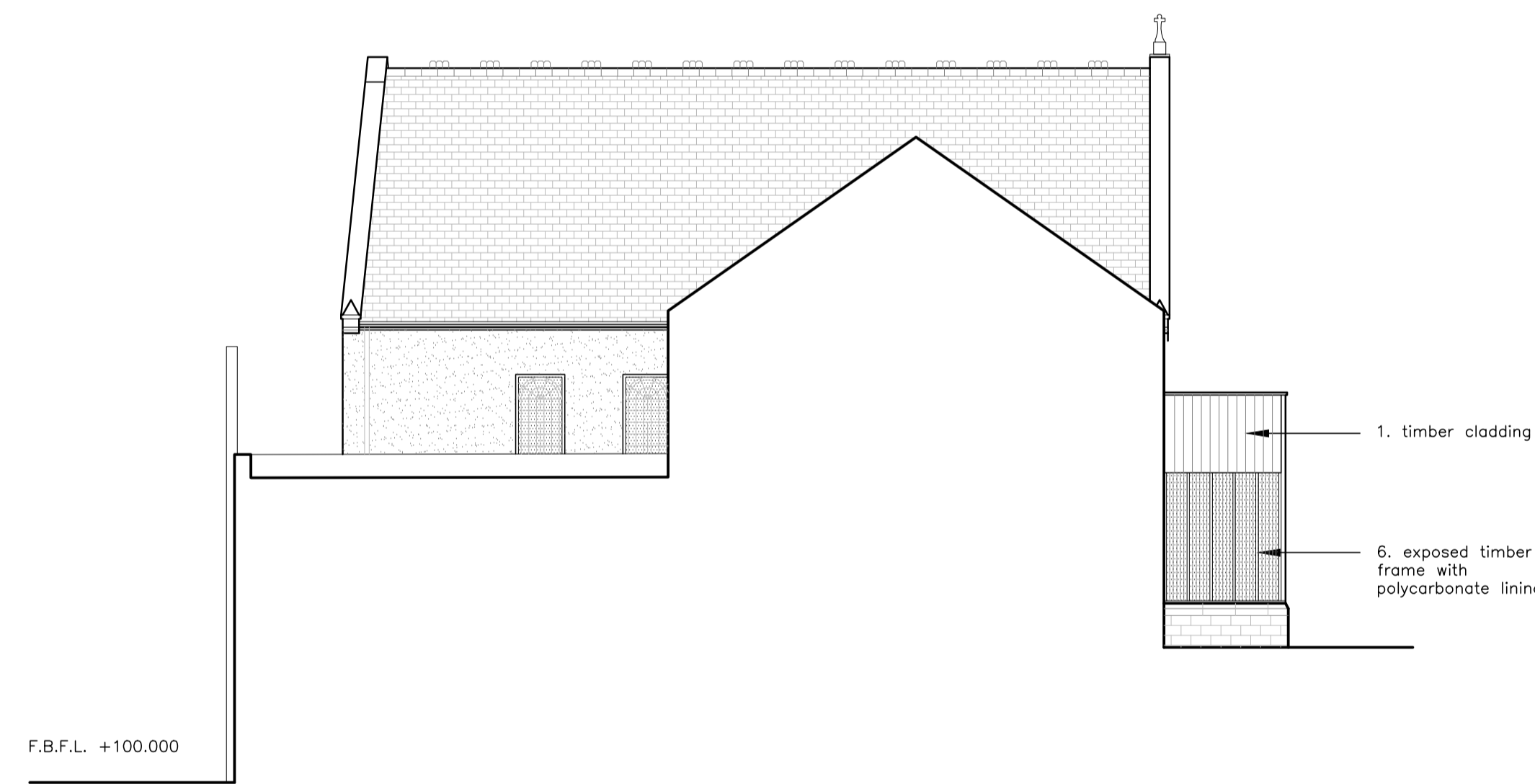

SOUTH ELEVATION / SECTION  
PROPOSED

Material specification.

1. Hardwood European Cherry timber cladding to lobby with rebated metal detail.
2. Pitched tile roof in Sandtøft Concrete Pantile Charcoal.
3. Galvanised silver half-round gutter and downpipe.
4. Hardwood European Cherry panel door to match cladding.
5. Double glazed softwood timber window painted white.
6. Hardwood European Cherry timber frame to lobby with translucent polycarbonate lining to interior face to create 'lightbox' effect.

Do not scale. All setting out dimensions to be site confirmed prior to works commencing and any discrepancies confirmed to architect. This drawing is to be read in conjunction with all other architectural and structural engineers drawings.

**PLANNING ISSUE**



**NB**

**Northern Bureau for Architecture**  
The Old Rectory  
Mains Park Road  
Chester-le-Street  
DH3 3PU  
**T** 0191 388 6245  
**W** www.nbarchitecture.co.uk  
**E** admin@nbarchitecture.co.uk

DRAFT

14.11.22

Date: 04/11/22	Drawn: JL	Checked: AS	<b>NB22_11/206</b>
-------------------	--------------	----------------	--------------------